

FISHER MIDDLE SCHOOL
DAILY BULLETIN
"A New Jersey Best Practices School"
Tuesday, June 20, 2017
Today is Day A

"Soaring Above and Beyond...Believe"



STUDENTS: Less than 20 yearbooks remaining and we will have NO extras this year! See Ms. Zadworney to reserve yours today.

STUDENTS: Any student not returning to FMS or going to EHS next year please come to the main office to sign up for a transfer.

STUDENTS: Students may no longer charge a meal.

STUDENTS: Results for that Advanced Art Head to Head competition are in and the Winners are:
Dragon #1 Natalie Kulpa
Hero # 2 Marian Ordonez
Mermaid #3 Oretha Dahn
Elf #3 Jacquelyn Thompson
Alien #1 Patryk Drelich

All winners please see Mr. D for your prizes

STUDENTS: 8th grade girls interested in cheerleading next year at Ewing High need to get a permission slip and be prepared for tryouts, right after school today until 12:45.



PARENT DAILY REMINDERS



- PARENTS:** Just a reminder that students are **NOT** permitted to ride to or from school on a bus other than the one assigned to them, and they may **NOT** get off on a bus stop other than their assigned bus stop. Courtesy busing is no longer available.
- PARENTS:** Don't forget to check out the FMS and the Community **VIRTUAL BACKPACK** on our website for fliers and other information.
- PARENTS:** The last day students may charge a meal of their choice is Friday, June 9th. Beginning on **Monday, June 12th**, students who have a zero or negative account balance will not receive the meal of their choice if they do not have sufficient cash to pay for the meal. A meal with an alternate entrée, chosen by Food Service, will be offered. *Students may still use their accounts. At any time funds may be added to a student's account, transferred between students (call Food Service) or students may pay cash.* Please be sure to monitor your child's account carefully in June. All negative account balances are to be repaid before the last day of school. Negative balance emails and/or letters are sent home frequently.

DROP OFF/PICK UP PROCEDURES

In our continual effort to provide the best security possible for our students, the following procedures are for drop off and pick up of students/materials:

8:00 - 8:35 – Front Circle

8:35 – 2:45 – Back Bus Lane

Dismissal pick up – Front Circle

There are signs indicating drop off areas and Main Office. You will need to be “buzzed in” by the main office and must have proper ID ready. And as always, thank you for your continued support!

FPA NEWS



PARENTS: Please send in your Marrazzo's receipts and boxtops through the end of the school year.

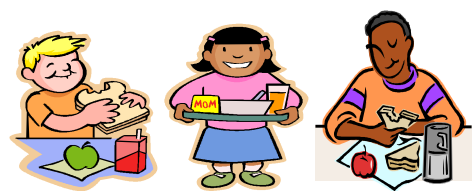

LUNCH MENU
Week of June 12, 2017

Monday
Cheese Calzone
Cheeseburger

Tuesday
Mac + Cheese
Fish Sticks

Wednesday
Oriental Chicken Bowl
Hot Dog

Thursday
Popcorn Chicken
Cheese Quesadilla

Friday
Pizza of the Day
Sandwich of the Day

*Student Lunch Prices: Full Price \$2.90 Reduced Price: \$.40

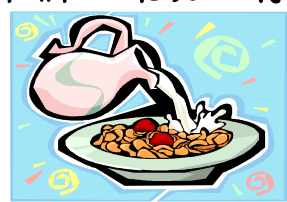

Join us for Breakfast every morning! Cost is \$1.70 (full price) or \$. 30 (reduced)
From 7:45 am – 8:15 am
Available items are: bagels, donuts, cold cereal and yogurt

